

Index

Q_n 7.1.3

Facilities in the institution for the management of the following types of degradable and non-degradable waste

Sr. No.	Document	Page No.
1	Photographs of compost pit for solid waste management	1
2	Photographs of liquid waste management system	2
4	Photographs of e-waste collection drive	5

Compost Pit
खतप्रकल्प

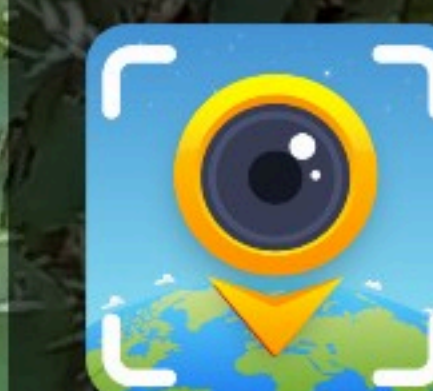

GPS Map Camera

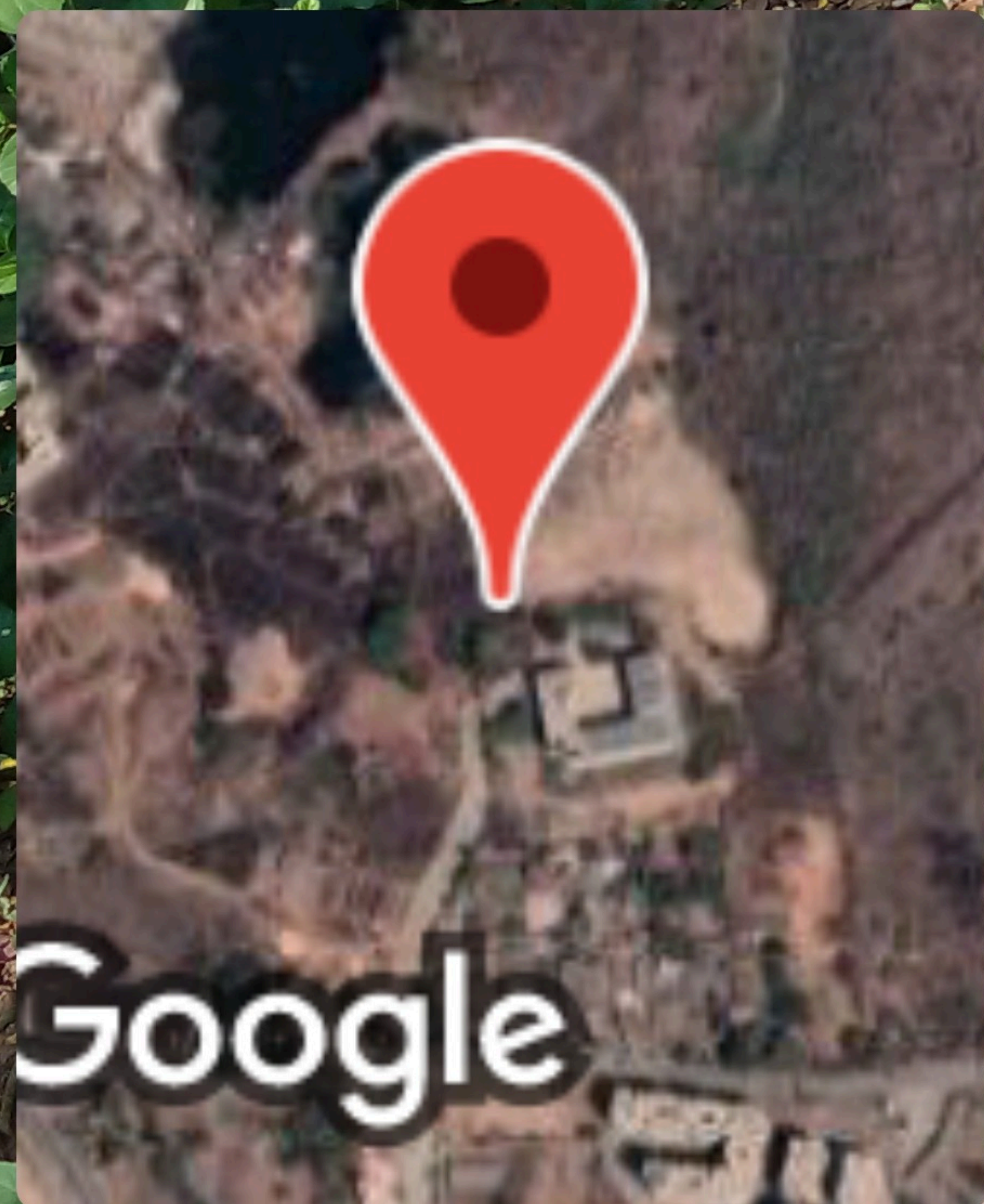

Ambernath, Maharashtra, India

SICES College Rd, Deepak Nagar, Ambernath,
Maharashtra 421505, India

Lat 19.191202°

Long 73.217879°

24/11/22 02:29 PM GMT +05:30

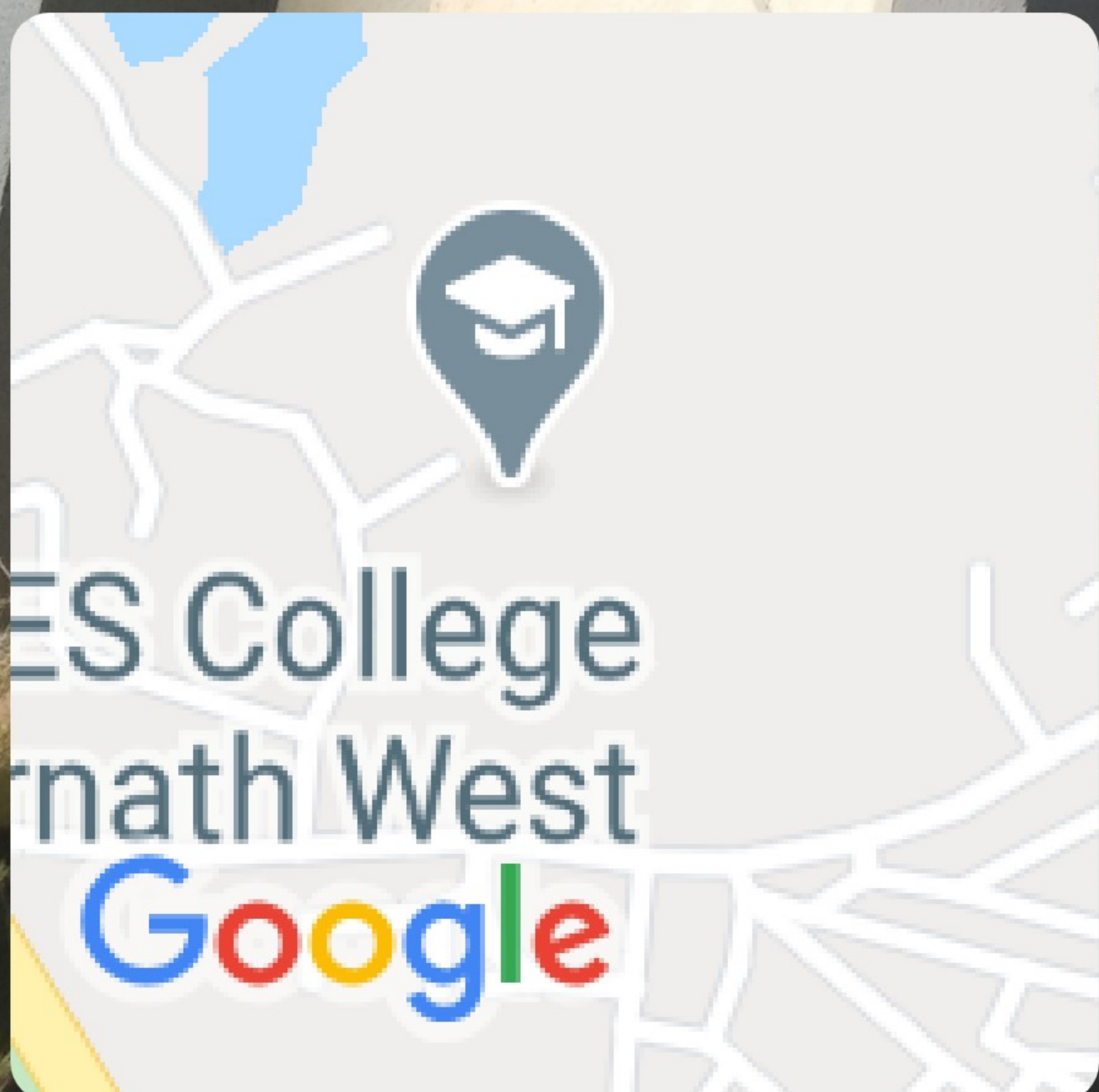

Ambarnath, Maharashtra, India

N.S.N. Research Centre for Nanotechnology and
Bionanotechnology, SICES College, Jambhul Phata, Ambarnath
(W), Dattanagar, Ambarnath, Maharashtra 421505, India

Lat N 19° 11' 26.4251"

Long E 73° 13' 6.98038"

23/10/20 02:26 PM



 GPS Map Camera

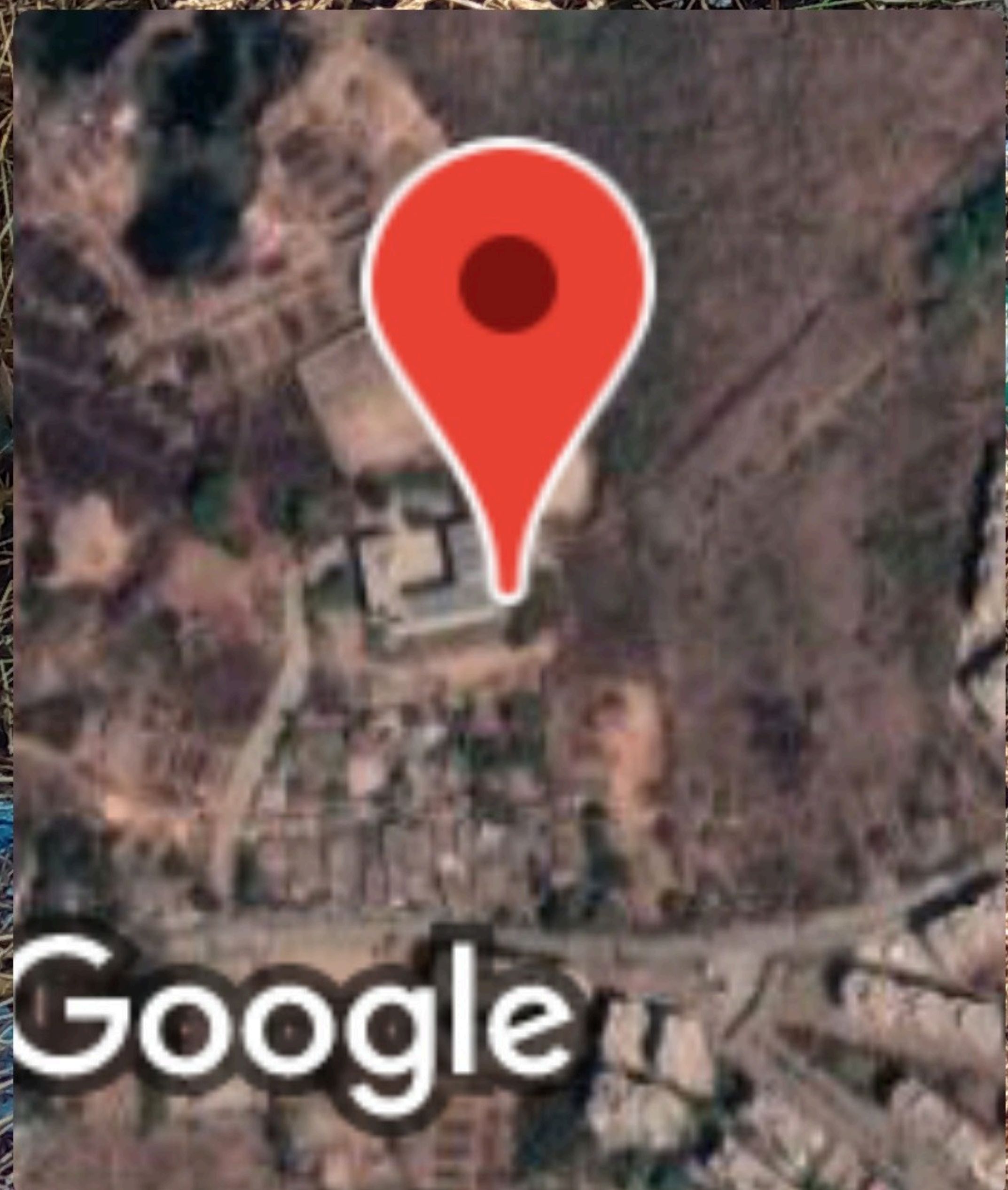

Badlapur, Maharashtra, India
Sidharth Nagar, Dattanagar, Ambernath,
Maharashtra 421505, India
Lat 19.19073°
Long 73.218606°
24/11/22 02:25 PM GMT +05:30

WASTE WATER TREATMENT

Waste
Water

SAND

COTTON

CHARCOAL

SAND

COTTON

BRICKS

To Drainage

4



**Drop E-Waste
Here**



GPS Map Camera

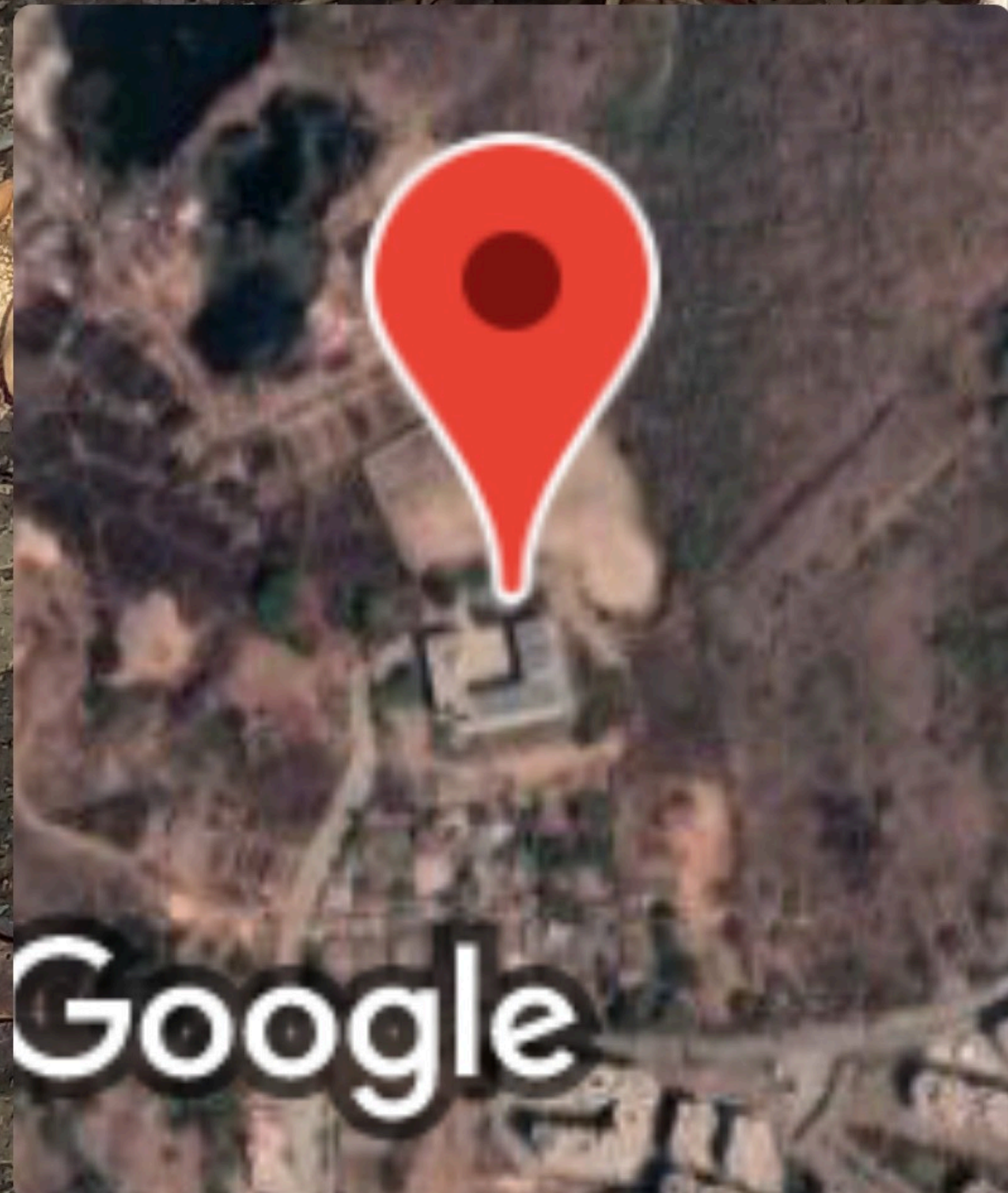

Google

Ambernath, Maharashtra, India

SICES College Rd, Deepak Nagar,

Ambernath, Maharashtra 421505, India

Lat 19.191085°

Long 73.218352°

24/11/22 02:24 PM GMT +05:30